



BLACKBURN WITH DARWEN BOROUGH COUNCIL
COMMONS ACT 2006 (Schedule 2)

The Commons Act 2006, Schedule 2(4), to register waste land of the manor not registered as common land

Notice is hereby given that an application has been made by The Open Spaces Society and The British Horse Society to Blackburn with Darwen Borough Council concerning land at Hoddlesden Moss, Near Darwen,

A summary of the effect of the application is as follows: At the time of the application the land is considered to be waste land of a manor. The land was provisionally registered as common land under section 4 of the Commons Registration Act 1965, as the result of a rights application, objections were received and subsequently an agreement was made to cancel the registration.

Representations should be made in writing to the Land Charges/Commons & Greens Section, Development Control, Lower Ground Floor, Blackburn with Darwen Borough Council, King William Street, Blackburn, BB1 7DY.

The representation must state your name and postal address, the nature of your interest in the land, the grounds on which your representation is made and must be signed by you. You may also include an email address.

Email: commonsandgreens@blackburn.gov.uk Please quote the reference no. CL0001.

Representations cannot be treated as confidential and will be copied to the applicant for their comment. Representations will also be made available for inspection and where applicable will be sent to the Planning Inspectorate for a decision.

The date on which the period for making representation expires is 15th April 2012

Documents relating to the application are available for inspection on the Councils website or the Land Charges/Commons office during normal office hours. Please telephone 01254 585242, if you wish to make an appointment to view.

Description of the land:

The land lies to the SE of Hoddlesden. The central point grid reference is:
SD 727213 (372700,421300)

Dated 17th February 2012

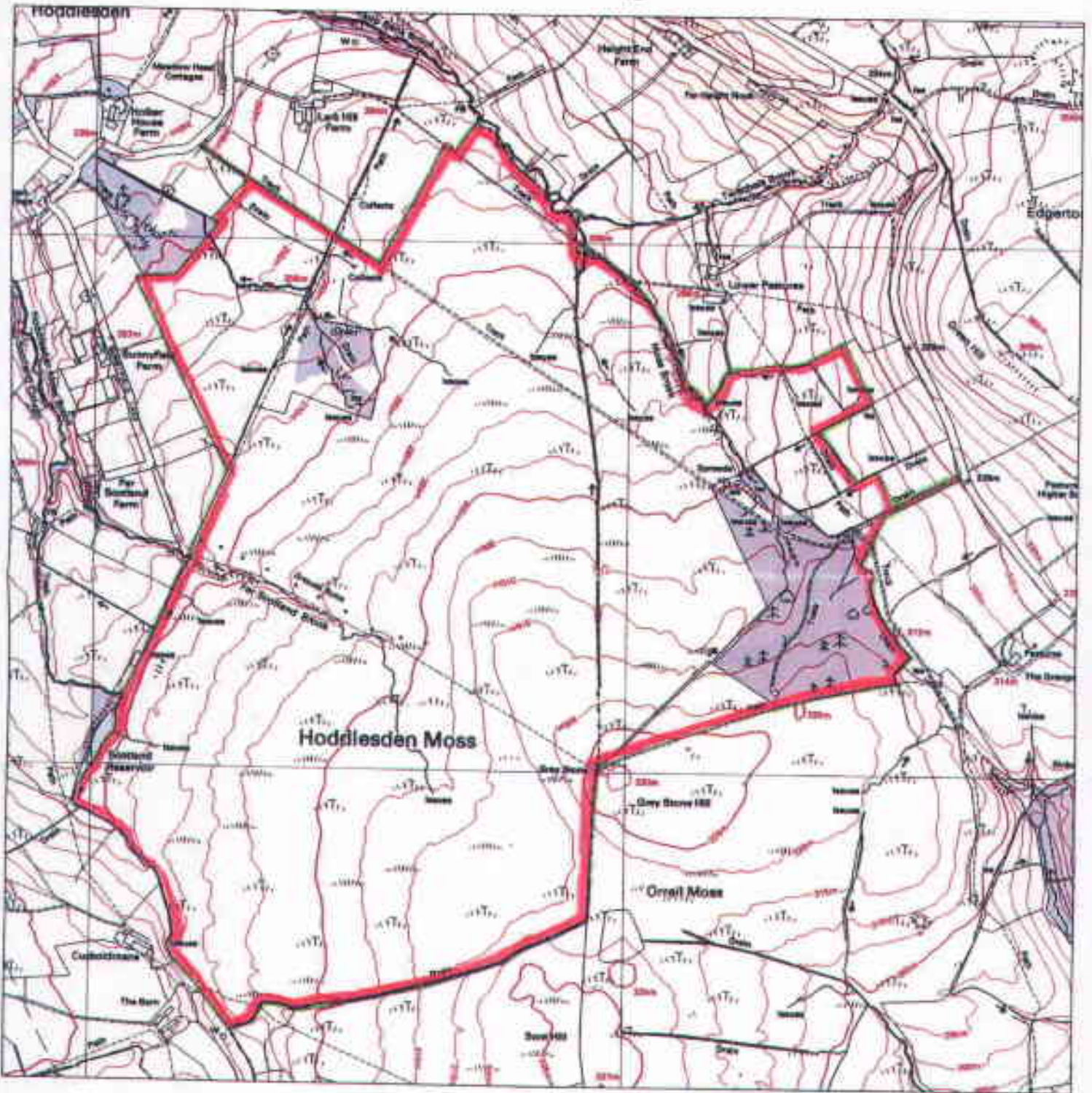

0 Sep 2011 from Ordnance Survey
derived data

using significant survey information
Ordnance Survey large scales digital data.
incorporated into OS Landplan Mar 2011.

copyright 2011

reproduction in whole or in part is prohibited without
written permission of Ordnance Survey.

contour boundaries revised to Jan 2010.

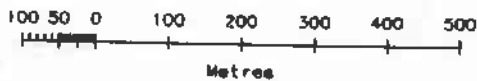

Scale 1:10000

Contours are at 5 metre intervals

Heights are given in metres above New
The representation of a road, track a
path is no evidence of a right of way

The alignment of tunnels is approxima

An OS Landplan symbols leaflet is avail
on request from Ordnance Survey Mapping
Data Centres.