

**VIEW 1**  
SCALE 1:250 ON A1

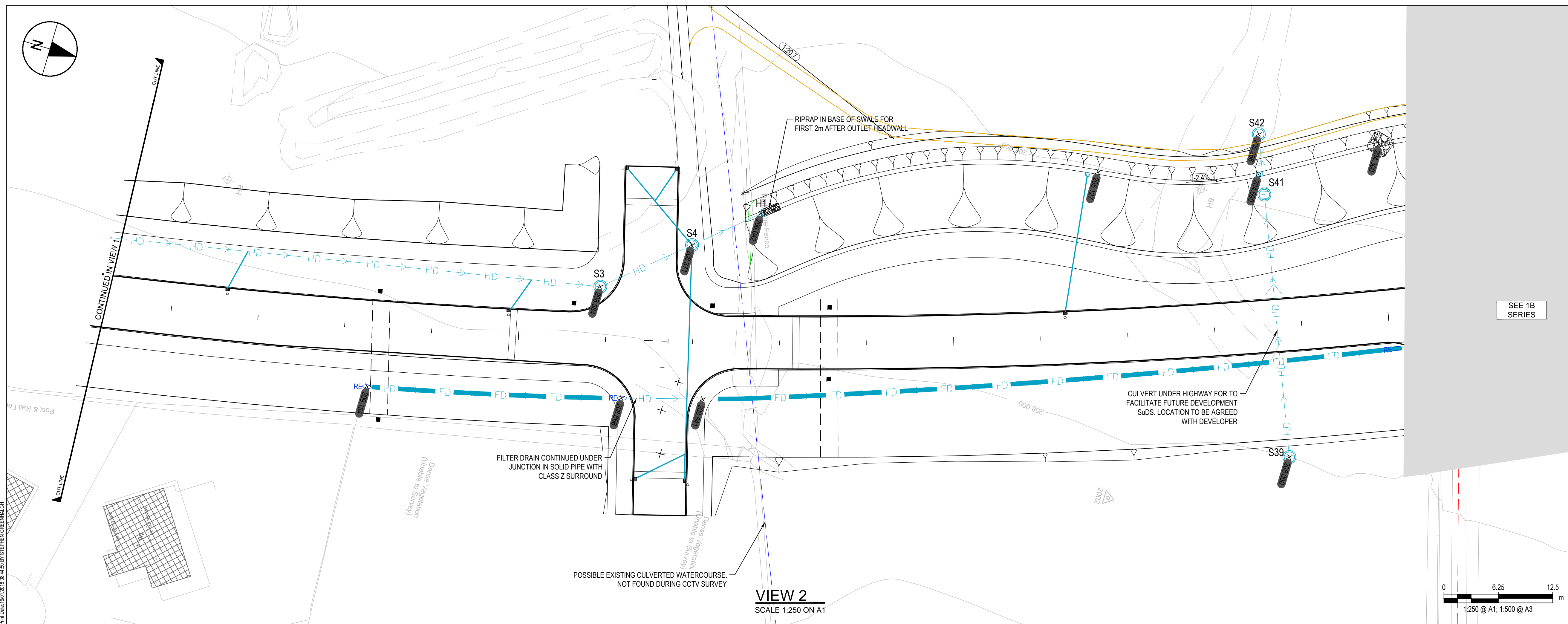

**VIEW 2**  
SCALE 1:250 ON A1

- NOTES:**
- THIS DRAWING IS TO BE READ IN CONJUNCTION WITH ALL OTHER RELEVANT DRAWINGS, ANY DISCREPANCIES, ERRORS OR OMISSIONS TO BE BROUGHT TO THE ATTENTION OF CAPITA
  - ALL DIMENSIONS TO BE CHECKED BEFORE COMMENCEMENT OF WORK ON SITE
  - ALL DIMENSIONS ARE IN METRES ABOVE ORDINANCE DATUM UNLESS OTHERWISE STATED.
  - THE SURVEY INFORMATION SHOWN IS TOPOGRAPHICAL SURVEY, SUPPLEMENTED WITH ORDINANCE SURVEY BEYOND TOPOGRAPHICAL EXTENTS. THE ACCURACY OF EACH SURVEY TYPE MUST BE NOTED AND CONFIRMED BY THE CONTRACTOR ON SITE.
  - DRAINAGE DETAILS ARE SHOWN ON DRAWING [CS090114-CAP-HDG-00-DR-C-0001]
  - ALL DRAINAGE TO BE IN ACCORDANCE WITH SPECIFICATIONS INCLUDED WITHIN APPENDIX 5. ALSO REFER TO DRAINAGE SCHEDULES.
  - ALL KERBING TO BE IN ACCORDANCE WITH SPECIFICATIONS INCLUDED WITHIN APPENDIX 11/1.
  - UNKNOWN INVERT LEVELS OF EXISTING DRAINAGE TO BE CONFIRMED AND REVIEWED PRIOR TO CONNECTIONS BEING MADE.

- KEY:**
- EXISTING UNITED UTILITIES SURFACE WATER SEWER NETWORK
  - EXISTING UNITED UTILITIES COMBINED SEWER NETWORK
  - Ex1 EXISTING BwOBC HIGHWAYS SURFACE WATER CULVERT
  - EG EXISTING GULLY & CONNECTING PIPE
  - EGOR EXISTING GULLY TO BE REMOVED.
  - S1 PROPOSED SURFACE WATER CHAMBER
  - HD PROPOSED HIGHWAYS DRAINAGE CARRIER PIPE DIAMETER (mm) MATERIAL
  - FD PROPOSED FILTER DRAIN WITH 1500 PERFORATED PIPE
  - FG PROPOSED ROAD GULLY/ FOOTWAY GULLY
  - REX PROPOSED GULLY CONNECTION PIPE
  - ROD RODDING EYE
  - SLOPE MARKER MAX GRADIENT 33%
  - PROPOSED SWALE WITH ADJACENT MAINTENANCE/AMENITY TRACK
  - PROPOSED RIFFLE CHECK-DAM LAID ACROSS SWALE
  - ACO PREFORMED SWALE INLET O.E.A.
  - PROPOSED SWALE CABION CROSSING LOCATION. REFER TO DRAWING CS090114-CAP-HDG-00-DR-C-6003 FOR DETAILS
  - PROPOSED NEW EXTENDED SURFACE WATER DITCH TO DIRECT EXISTING SURFACE WATER FLOWS
  - H ALTHON PREFORMED HEADWALL O.E.A.
  - +197.900 PROPOSED SPOT LEVEL
  - TBC TO BE CONFIRMED BY SURVEY
  - O.E.A. OR EQUIVALENT APPROVED
  - UTILITIES CORRIDOR

Rev	PP	APN	AMB	ISSUED FOR CONSTRUCTION	15-01-2018
001	PP	APN	AMB	ISSUED FOR CONSTRUCTION	15-01-2018

Rev	Drawn	Checked	Appr	Description	Date
-----	-------	---------	------	-------------	------

Purpose of Issue

**A - ISSUED FOR CONSTRUCTION**

Classification

**COMMERCIAL IN CONFIDENCE**

Client  
**BLACKBURN WITH DARWEN B.C  
TOWN HALL  
BLACKBURN BB1 7DY**

Project  
**DARWEN EAST DEVELOPMENT  
CORRIDOR**

Drawing  
**1A MARSH HOUSE TO  
ELLISON FOLD - LINK ROAD**

**DRAINAGE**

Scale @ A1	Drawn	Checked	Approved
1:250	PP	APN	AMB

Project No.	Date
CS/090114	15-01-2018

Drawing Identifier	BS1192 Compliant
Project - Originator - Zone - Level - File Type - Role - Number	revision
CS090114-CAP-HDG-1A-DR-C-0001	C01

**CAPITA**  
Highways  
CastleWay House, 17 Preston New Road, Blackburn, BB2 1AU  
01254 273000  
www.capitaproperty.co.uk  
Capita Property and Infrastructure Ltd.

