

BLACKBURN BOROUGH COUNCIL
TOWN PLANNING AND DEVELOPMENT DEPARTMENT

DEVELOPMENT SERVICES DEPARTMENT
PROPERTY MANAGEMENT DIVISION
Director of Development Services, Alan Pearson (Tel: 0151 275 1100)

21

LAND R/O 28.42 THE COPPICE, BEARWOOD
PRESTON NEW ROAD, BLACKBURN

DATE 20/12/05
REF P/M/2005/215
1:100

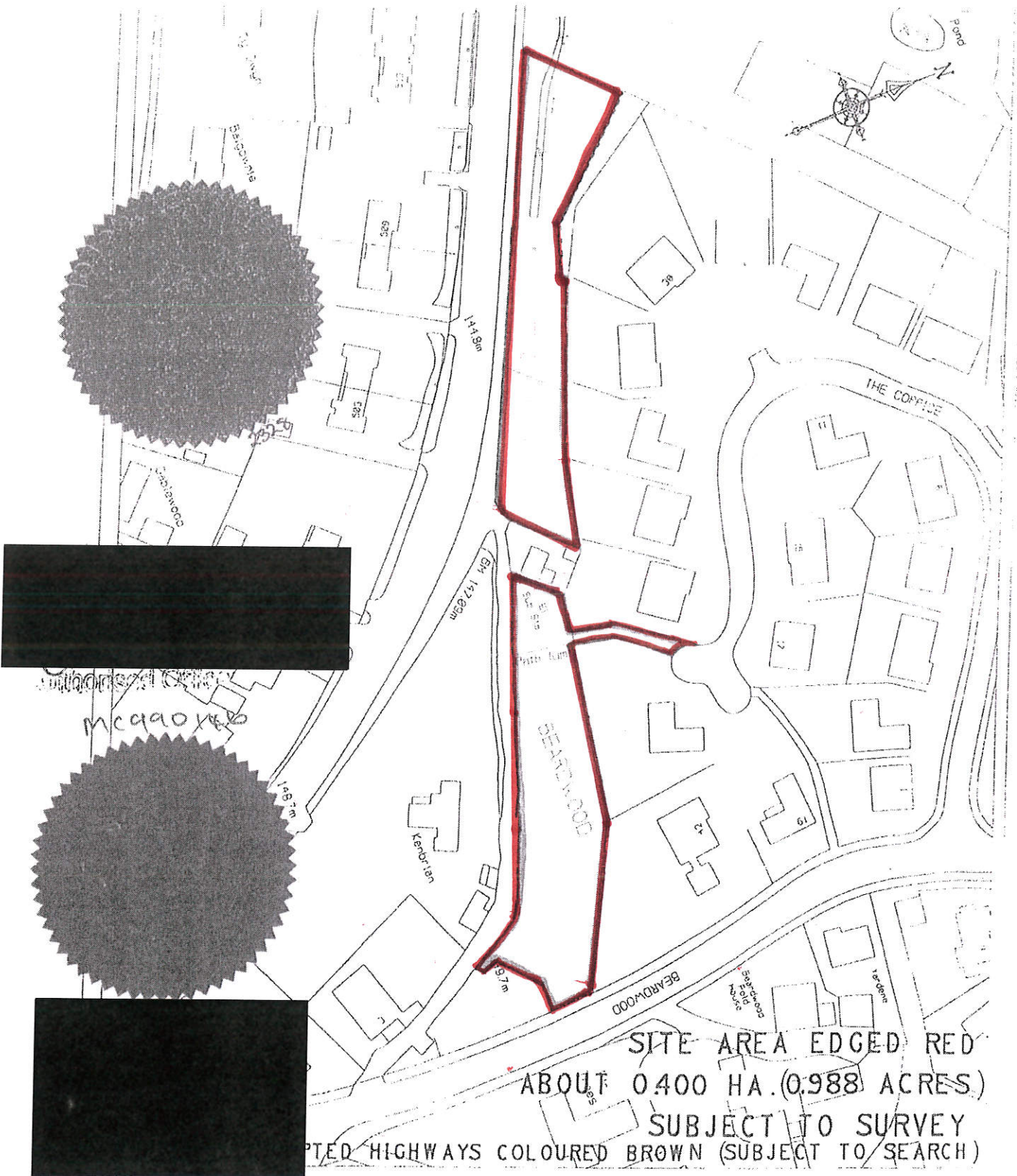

SITE AREA EDGED RED
ABOUT 0.400 HA. (0.988 ACRES)
SUBJECT TO SURVEY
ADAPTED HIGHWAYS COLOURED BROWN (SUBJECT TO SEARCH)

REPRODUCED FROM OR BASED UPON THE ORDNANCE SURVEY MAP WITH THE SANCTION OF THE CONTROLLER OF THE STATIONERY OFFICE